156 SUI NEH TANG KA NEN MOE NIH

Nor Silver Nor Gold

D.D Towner

1. Sui neh tang-ka nen moe-nih kai tholh tlan-sum tah,
2. Sui neh tang-ka nen moe-nih kai tholh tlan-sum tah,
3. Sui neh tang-ka nen moe-nih kai tholh tlan-sum tah,
4. Sui neh tang-ka nen moe-nih kai tholh tlan-sum tah,

Lai koe - va loh ka muei hla tah khang thai pawh.
Ka lung - buei tholh na tah ta - aep ha rhih coeng,
Ol rhi ol vai nah long khaw kai n'khang thai pawh,
Te bang neh vaan - dong caeh thai na la om pawh,

Thing lam dong kah thii bueng ka yung cak-nah lung-nu,
Thing - lam dong kah thii bueng ka yung cak nah lung nu,
Thing - lam dong kah thii bueng ka yung cak nah lung-nu,
Thing - lam dong kah thii bueng ka yung cak nah lung-nu,

Khang boei duek-nah dong - ah ta hae ka mong coeng.
Khang boei duek-nah long bueng ni tholh phu a sah.
Khang boei duek-nah loh ka rhih - yawp nah a voeih.
Khang boei duek-nah rhang - neh tholh hlah nah ka hmuh.

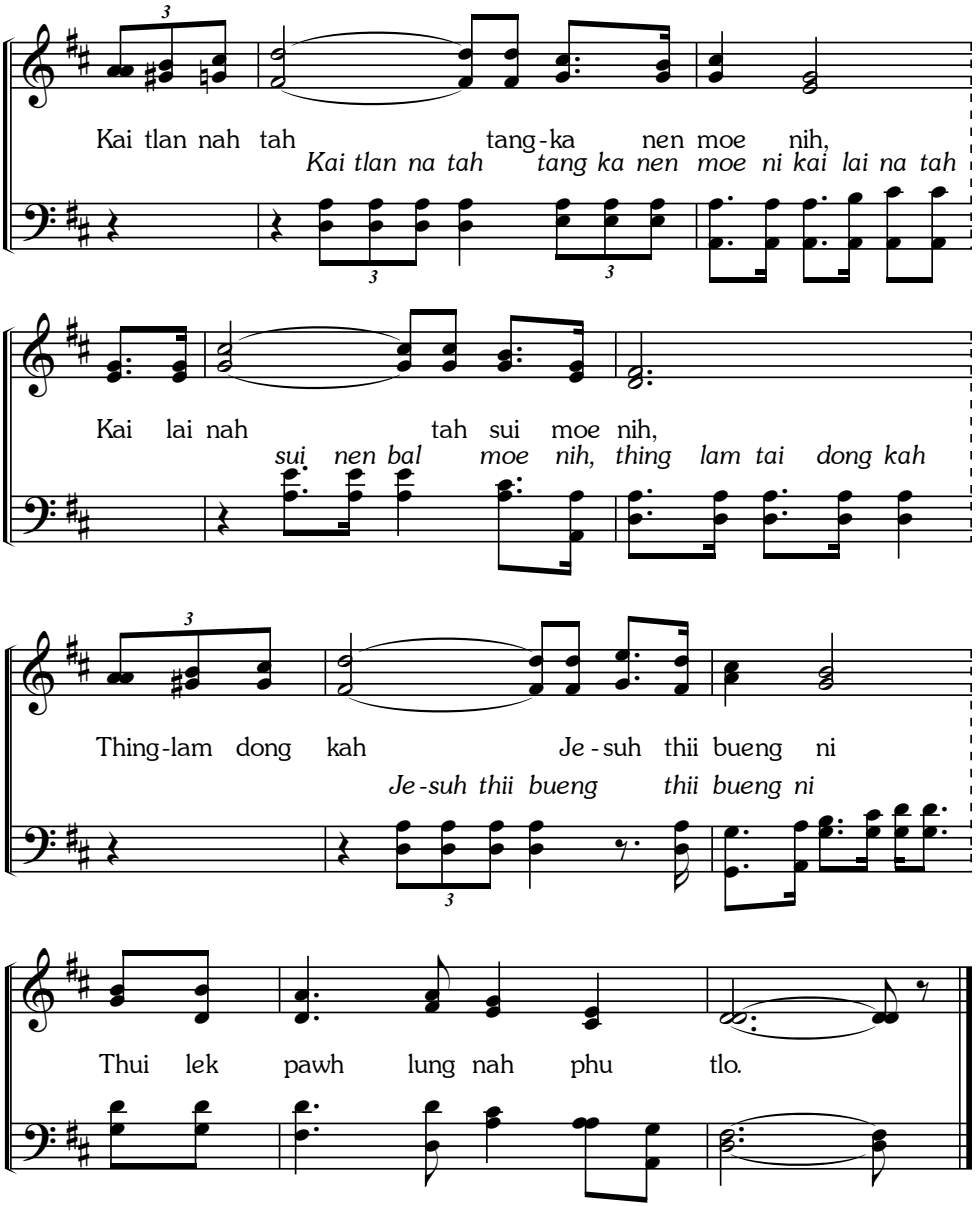
Kai tlan nah tah tang-ka nen moe nih,
Kai tlan na tah tang ka nen moe ni kai lai na tah
Kai lai nah tah sui moe nih,
sui nen bal moe nih, thing lam tai dong kah
Thing-lam dong kah Je-suh thii bueng ni
Je-suh thii bueng thii bueng ni
Thui lek pawh lung nah phu tlo.